

Rules and Regulations (R&R)
bachelor and master programmes
Erasmus School of Social and Behavioural Sciences
2023-2024

Contents

SECTION 1 - GENERAL PROVISIONS	3
Article 1. Applicability of these policy rules.....	3
Article 2. Definitions	3
Article 3. Working method of the examination board.....	3
SECTION 2 - EXAMINERS	4
Article 4. Appointing examiners.....	4
Article 5. Safeguarding the quality of tests and the examination	5
SECTION 3 - RULES FOR TEST REGISTRATION AND PROPER CONDUCT DURING TESTS	5
Article 6. Rules on participation in tests	5
Article 7. Rules for taking courses and tests for students repeating courses.....	6
A. Rules for Repeating courses	6
B. Rules on participating in tests for courses that are repeated	6
Article 8. Functional impairment	6
Article 9. Double test administration.....	6
Article 10a. Exemptions and choosing electives.....	7
A. General	7
B. Bachelor Programmes.....	8
C. (Pre-)Master Programmes	8
Article 10b. Studying abroad.....	8
SECTION 4 – FRAUD & MISCONDUCT	9
Article 11. Forms of fraud and misconduct.....	9
Article 12. Sanctions for fraud and misconduct.....	11
Article 13. Judicium abeundi.....	12
SECTION 5 - THE ASSESSMENT AND REQUIREMENTS FOR SUCCESSFUL TEST COMPLETION	12
Article 14. Assessment standards	12
Article 15. Establishing the results of a test.....	12
Article 16. Exam review procedure	14
Article 17. Requirements for passing tests for courses in the programme	14
Article 18. Absence at tutorials or practical training sessions during the bachelor and master	15
Article 19. Resits.....	16
Article 20. Professional conduct	16

Article 21. Bachelor and Master Theses, Internship	17
SECTION 6 - THE EXAMINATION	17
Article 22. The Final examination	17
Article 23. Certificates and statements.....	17
Article 24. (<i>Summa</i>) <i>cum laude</i> classification	18
SECTION 7 – FINAL PROVISIONS and implementing provisions	18
Article 25. Hardship clause and right of appeal	18
Article 26. Revising the rules and regulations.....	18
Article 27. Entry into Force	19
Appendix I – Bachelor and master theses, internship	20
Appendix II Extra courses/Second area of specialisation - bachelor or master programme	21
Appendix IIIa Flowchart absence policy when attendance is a partial grade.....	22
Appendix IIb Flowchart absence policy when attendance is not a partial grade	23
Appendix IV Minors.....	24
Appendix V Collusion: When collaboration becomes fraud	25
Appendix VI Code of Conduct for ESSB Students.....	26
Appendix VII: ESSB's Examination Board's 2023-2024 Rules of conduct for online tests	27
Appendix VIII Assessment rules for theses	28

SECTION 1 - GENERAL PROVISIONS

Article 1. Applicability of these policy rules

1. These regulations apply to the 2023-2024 academic year and govern the exams and final examination of the bachelor and master programmes at the Erasmus School of Social and Behavioural Sciences (ESSB), with the exception of the Erasmus University College's Liberal Arts and Sciences bachelor programme. These rules and regulations apply to all students enrolled in these programmes, as well as to students enrolled in other programmes who are taking components of the above-mentioned programmes. The regulations are also binding for the ESSB examination board and examiners working for ESSB. If reference is made to the law, reference is made to the Higher Education and Scientific Research Act (Dutch: WHW). In the application of these Rules and Regulations, the General Administrative Law Act (Dutch: Awb) will be followed in so far as not excluded by the WHW or other specific legislation.
2. If this regulation and the translated version contradict each other, the Dutch text will prevail.

Article 2. Definitions

Unless stated otherwise, the same definitions will be used in these Rules and Regulations as formulated in the Education and Examination Regulations (EER) of the Erasmus School of Social and Behavioural Sciences (ESSB). In addition, the following definitions are applicable:

- a. Valid mark: a valid mark is a result that fulfils the minimum standard as defined in the program's EER. A valid mark is not necessarily the same as a passing mark (see art. 17 R&R).
- b. Valid partial mark: a valid grade for a subtest belonging to an examination component that meets the minimum standard as described in Article 15 of these Rules and Regulations.
- c. Corrector: tutor, PhD candidate or other academic staff who, within the frameworks adopted by the coordinator, assists in assessing test components taken by a student.
- d. Digital learning environment: the systems used within EUR and ESSB such as (but not limited to) Canvas, MyEUR, Osiris, digital test system
- e. Repeater student: a student who does not take courses nominally (because the course was not passed the first time or because the student did not attend the course the first time).

Article 3. Working method of the examination board

1. The duties of the examination board are set out in Articles 7.11, 7.12, 7.12b and 7.12c of the Higher Education and Research Act (WHW).
2. All additional duties of the examination board are specified in the Faculty Regulations.
3. The examination board is also governed by internal regulations which describe the internal division of duties and responsibilities and the way in which it carries out its duties.
4. Requests to the examination board must be submitted by students via an online contact form, accompanied by any relevant attachments. The examination board aims to take a decision within 20 working days after receipt of the request and no later than within the statutory term for decision-making of 8 weeks and informs the student of this by student email.
5. If a decision cannot be given within the statutory term, the examination board will inform the student within that period, specifying a reasonable term within which the student can expect the decision.
6. A request that relates to participation in or an exemption from a course must be substantiated and submitted no later than 6 weeks before the start of the course in question via a fully completed online contact form, including all the required attachments. Incomplete and/or late applications will not be considered, with the exception of late applications for units that start before 15 October of the academic year in question.

SECTION 2 - EXAMINERS

Article 4. Appointing examiners

1. With regard to the implementation of the provisions of Article 7.12c of the Act, the ESSB examination board appoints examiners for the purpose of administering examinations and determining the results of these examinations. For this purpose, it has adopted the criteria as stated in the second through the fifth paragraph of this article.
2. Academic staff with a position at the EUR who meet the qualification criteria (in accordance with the Collective Labour Agreement (CLA) for Dutch Universities) are competent to act as examiners:
 - professors
 - associate professors
 - assistant professors
 - other academic staff
3. Supplementary criteria are included in Appendix VIII regarding the authority to act as examiner for the assessment of the bachelor and master theses.
4. The examination board may deviate from the criteria in paragraph 2 and may also appoint other persons as examiners, including external persons and persons working at the faculty on the basis of a hosting agreement. In principle, PhD candidates and tutors act as correctors. It is the examiner, appointed by or on behalf of the director of the department as a practical or course coordinator, who ultimately bears responsibility for testing and assessment.
5. Examiners are independent and have the required expertise. The independence of an examiner is conferred by law. Examiners have the necessary expertise if they possess the required academic qualifications and the required examining qualifications. The examining qualifications are expressed in the minimum requirement that the examiner has obtained a University Teaching Qualification (Dutch: BKO). Examiners working at the master EMPO have a BKO+, whereby additional training has been followed covering giving feedback at a certified competency level.
6. The examination board verifies that the examiners meet the expertise requirements. To this end, it shall receive a substantiated request from or on behalf of the Department Director for the appointment of a particular person as an examiner, no later than the first week of the academic year to which the appointment will relate.
7. In cases where the intended examiner does not (yet) have the required qualifications, consultations will take place between the director of the department and the examination board to discuss a conditional appointment. A conditional appointment is an appointment under conditions to be determined later that could be related to the working method and professionalisation of the person involved.
8. The examiners will receive a letter from the examination board stating that they have been appointed as examiners and the duration of their appointment.
9. The examination board may revoke an appointment if it has serious cause to do so. Serious grounds exist in any case if the examiner repeatedly fails to comply with laws and regulations or the rules and regulations of the examination board, if the examiner commits fraud, or if the examiner's competence in the area of testing (construction, taking, assessment) has repeatedly proven to be of insufficient quality.
10. The examiners will provide the examination board with the requested information.
11. If the content of the complaint is of such a nature that another body within the faculty is competent, the Board of Examiners will forward the complaint, simultaneously notifying the submitter.
12. The complaint will be handled with due observance of Article 7.12b, paragraph 4 of the WHW and Chapter 9 of the General Administrative Law Act (hereafter: Awb).

Article 5. Safeguarding the quality of tests and the examination

1. An assessment policy and an assessment plan for each programme will be prepared by or on behalf of the vice dean of education. These will contain a systematic description of all tests and how they relate to the intended learning outcomes and final qualifications. The assessment policy and assessment plan will serve as a framework in which tests will be developed and conducted. The examination board advises the education management in this regard. Supplemental to the assessment policy and assessment plan, the examination board draws up a test protocol with respect to the construction, holding, assessment, analysis and administration of examinations and test results. This protocol is binding for examiners.
2. The examination board monitors the quality of the tests with the support of the test committee. In that context, the examination board periodically inspects the operation of the PDCA quality cycle regarding testing by the education management and, complementary to this, compliance with policy and regulations related to testing and the quality of testing. Supplementary to the test protocol, the examination board may set binding guidelines and assessment standards for tests and examinations for this purpose.
3. The Board of Examiners may determine before, during or after an examination that the examination must be taken (again) in a different manner or at another time. This is possible in the event of established or well-founded suspicions of irregularities, such as:
 - large-scale or organized fraud that makes the exam results unreliable and where it is (as yet) impossible to determine which individual students are or are not involved;
 - a technical defect in digital testing that makes the exam results unreliable.
4. In the case of irregularities and the examination has been taken in whole or in part, the Board of Examiners may decide that the examination cannot be assessed for the student(s) concerned and must therefore be declared invalid or that the assessment must be declared invalid. The same applies if it appears or has become apparent at any time that the examination or the organization and procedures surrounding the examination do not meet the requirements set by the test plan, test policy or other regulations.

SECTION 3 - RULES FOR TEST REGISTRATION AND PROPER CONDUCT DURING TESTS

Article 6. Rules on participation in tests

1. With the exception of the ESSB-specific rules set out below, EUR's Disciplinary Rules for Written Examinations apply to examination registration and proper examination procedures. EUR's Disciplinary Rules for Written Examinations can be accessed on <https://www.eur.nl/en/education/practical-matters/examinations>. The Rules of Conduct for Online Tests also apply to online exams (see Appendix VII for this). In the event of a conflict, the rules set out in the Rules and Regulations of ESSB's Examination Board will prevail.
2. Insufficient attendance in a subject may result in exclusion from the examination and re-examination of the subject and subsequent subjects.
3. For components for which an attendance requirement has been set, only the student who has been present at all meetings of a component (or has complied with attendance in accordance with article 18) is entitled to have the result of the component in question determined.
4. The educational office enrolls all students who are registered for a course for the test (course enrolment = test enrolment). The student who studies nominally is thereby automatically registered by the educational office for all tests.
5. If the test is taken on campus without proper registration, the student takes the test at his own risk. Participation at your own risk is not possible for online tests. Access to a test, assessment of the test and registration of the result cannot be guaranteed to students without proper registration. The starting point is that no result will be registered without a proper registration.

Article 7. Rules for taking courses and tests for students repeating courses

A. Rules for Repeating courses

1. Bachelor-1 students who are allowed to repeat courses based on the binding study advice, may take every component of the bachelor-1 year until they complete the bachelor-1.
2. Bachelor-2, bachelor-3 and master students may only repeat courses if this is permitted by the EER.
3. The double student (student who repeats courses and tests) must register for the courses still to be passed, after which registration for the test is arranged by the education office (course/practicum registration = test registration also applies here). Students who only want to resit a block test, without wanting to take part in the course again, must register for participation in the test via the digital learning environment of the programme.
4. The following rules apply to all students who repeat courses:
 - a. Students who redo courses and who have already attended all meetings of a course (or have complied with attendance with due observance of Article 18), are not obliged to register in the next academic year for the attendance of a block/practicum that they still have to attend. have to complete (see art. 7B, second paragraph).
 - b. Students who repeat courses and choose to register for participation in a block/practicum are obliged to attend the meetings (whether or not again) as well as to comply with all other obligations of that block/practicum. However, they must register for the course and for the tutorials in order to be registered for the test and to meet the attendance requirement (where applicable).
5. Students choosing to participate in a course or practical (and thus attend the sessions register via the programme's digital learning environment no later than one month before the start of each course or practical they wish to retake. The right to participate in a course or practical lapses if the registration period is exceeded.

B. Rules on participating in tests for courses that are repeated

1. The period and method for registering for the test will be announced in the relevant programme's digital learning environment. The student registers for the components still to be passed and thus also for the test. Course/practicum registration (by the student) = test registration applies here.
2. For components for which an attendance requirement has been set, only the student who has attended all meetings of a component (or has met attendance with due observance of Article 18) is entitled to have the result of the relevant examination component determined. The student registers for a test via the digital learning environment in the manner described in art. 6.
3. The rules for registration and participation for students who repeat courses are otherwise the same as the rules as described in art. 6.

Article 8. Functional impairment

Students with a functional impairment may use specific facilities in order to support their educational activities and take tests in a manner adapted as much as possible to their functional impairment, in accordance with the conditions set out in the EER. Students should submit a request for this to the student advisor as soon as possible, but not later than 1 month before the start of the next component. The request should include a written statement by an authority authorised for this purpose. Based on the student advisor's recommendation, the examination board will make a decision regarding the allocation of the required facilities. A student can only rely on allocated facilities if these are organisationally feasible.

Article 9. Double test administration

The examination board can, subject to conditions, accommodate students who are taking two written tests on the EUR campus at exactly the same time by administering two tests. The student should submit a request to the examination board for this purpose.

1. The request should be submitted at least 6 weeks before the test by means of the online contact form. The student should clearly state the courses concerned.
2. The use of an additional examination facility based on a functional impairment, as set out in article 8, should be stated in the request.
3. The request will only be granted if this can be organized. Online tests can only qualify for dual test taking if, in addition to the test itself, the invigilation of the test can be organized.
4. At least one of the tests should be for a course given at the ESSB. If the second test is for a course given at another faculty, the approval of the relevant examination board may be required before a double test administration can be arranged.
5. The two tests are administered at the same time as the regular assessment but, depending on the availability of exam rooms and invigilators, start earlier or end later.
6. The length of both tests remains unchanged. Students are entitled to a 30-minute break between tests. However, they may not leave the room on their own during the break.
7. Students who have finished both tests may not leave the room until 15 minutes after the start of the regular test; they must wait until this time before they can leave the room. Also, all rules of conduct for review must be observed during this period (see Appendix VII).

Article 10a. Exemptions and choosing electives

A. General

Subject to the conditions set out in the EER, the examination board can grant a student exemption for an examination component. The student should submit a request for this purpose.

1. A request for exemption can only be dealt with if the student is enrolled in the programme and has been linked to an examination programme.¹
2. Exemption is only granted based on (complete) components that were successfully completed (a pass mark ≥ 5.5) and represent at least as many ECs as the component for which exemption is to be granted. A component can serve only once as basis for exemption. A component that was previously successfully completed cannot form the basis for several exemptions.
3. A request for exemption must be submitted no later than 6 weeks before the start of the component concerned, stating reasons, by completely filling in the examination board's online contact form, including all the appendices requested therein. Requests that are incomplete and/or submitted too late will not be dealt with, with the exception of tardy requests relating to components starting before 15 October.
4. Requests related to the choice of minor and/or the choice of an elective may also be submitted after this date. The student will then bear the risk of the examination board rejecting the request.
 - a. For Pedagogical Sciences students who are still on exchange during block 3, the rules stated in the digital learning environment (page 'Pick courses' for students going on exchange) apply.
 - b. For students of Public Administration (including MISOC) who are still on exchange during block 3, students may replace the components of blocks 3.3 and 3.4 (including attendance) with courses that are at least equivalent in terms of study load (EC) and learning objectives. To this end, students must follow the procedure set up by the degree program (<https://my.eur.nl/en/essb/exchange/outgoing-exchange/bachelor-exchange/selecting-courses#course-requirements>).
 - c. Students who cannot find a suitable replacement component for courses 3.3 and 3.4 at their exchange university must follow the procedure set up by the program (<https://my.eur.nl/en/essb/exchange/outgoing-exchange/bachelor-exchange/selecting-courses#course-requirements>).
 - d. For Sociology students who are still on exchange during block 4, students may replace the components of 3.4 (including attendance) with courses that are at least equivalent in

¹ Different regulations apply to the pre-masters. See part C of this Article.

terms of study load (EC) and learning objectives. To this end, students must follow the procedure set up by the program (<https://my.eur.nl/en/essb/exchange/outgoing-exchange/bachelor-exchange/selecting-courses#course-requirements>).

5. The examination board can ask for advice before it makes a decision regarding a request for exemption.
6. No mark is given for an exemption. Exemptions are registered in Osiris as 'EX'.
7. Exemptions are not a factor in the calculation of average marks (e.g. in order to determine the distinction).
8. Identical components with the same course code that were previously successfully completed at the ESSB are automatically included in the examination programme. Components that were successfully completed at the ESSB and are identical in terms of content, study load and level but that have a different name and/or course code are also regarded as identical components. However, these are only included in the examination programme at a student's request.
9. No rights may be derived from exemptions that were previously granted to other students.
10. A conditional approval of an exemption based on a course that has yet to be taken is valid for 1 year (12 months).

B. Bachelor Programmes

11. With the exception of that which is stated in paragraph 8 of this article, no exemptions are granted in bachelor-1.
12. In bachelor-2 and bachelor-3, exemption may be granted based on courses that are similar in terms of content and level.
13. Exemption for the minor may be granted based on a programme at university of applied sciences level completed in the Netherlands or (a combination of) university-level components completed in the Netherlands that are equivalent to the minors in EUR's minor register in terms of study load and level. The programme concerned or (a combination of) university-level components may not overlap with EUR's curriculum. Exemption may also be granted for the minor based on a programme completed abroad if this is at least equivalent to the Dutch university of applied sciences level.² The implementation rules set out in Appendix IV (Minors) apply.
14. Exemption can only be granted for the elective in bachelor-3 Psychology based on a completed programme at university of applied sciences level or a completed university-level course at minimally bachelor-2 level that does not overlap substantively with the programme's standard curriculum and that represents at least a similar number of ECs. Exemption can also be granted for the elective in bachelor-3 Psychology based on a programme completed abroad if it is at least equivalent to the Dutch university of applied sciences level.³
15. No exemption is granted for the bachelor thesis. This also applies to the internship in the bachelor phase.

C. (Pre-)Master Programmes

16. With the exception of that which is stated in paragraph 8 of this article, no exemptions are granted for components of the (pre-)master programme.
17. Excepting that which is stated in paragraph 17 of this article, a supplement to the EER shall apply, stating that an exemption for the elective in the Public Administration master programme may be granted based on a completed course in a programme accredited in the Netherlands, provided it is similar in terms of content, study load and level to the component that will be exempted.

Article 10b. Studying abroad

1. Students are given the opportunity to take courses at partner universities abroad.

² This is determined by the central Admissions Office or by Nuffic.

³ This is determined by the central Admissions Office or by Nuffic.

2. International exchange is handled by the Exchange Office of ESSB's Marketing, Recruitment and Admissions (MRA) Team. A student can only take part in an international exchange programme if he/she has completed bachelor-1. If a student does not satisfy this condition, he/she will not be permitted to take courses abroad in order to obtain credits for the optional extension courses. Students are not obliged to complete the bachelor-2 before they go on an international exchange. However, this is recommended in view of the entry requirements for bachelor-3 components that are set out in the EER.⁴
3. In order to qualify for an international exchange programme, a student needs to submit a request to ESSB's Exchange Office in the academic year that precedes the international exchange year in a timely manner and in accordance with the timeline given in the digital learning environment.
4. The student and the examination board agree on a study plan for the international exchange programme. This plan specifies i.a. the courses that will be taken, the number of ECs associated with these courses and when these courses will be taken. The selected courses must satisfy the criteria for the minor⁵ and, if applicable, for the elective Psychology and as described in article 10a, paragraph 4. Deviations from this agreement are subject to consent.
5. The study plan must be agreed before the student leaves for the foreign university.
6. The Academic Coordinators, the designated contact persons within the departments, assess the courses selected by outgoing students in the light of the applicable criteria and give their approval to the (changes in the) study plan on behalf of the examination board.
7. If a student wishes to change a course listed in the (approved) study plan before or during the exchange programme, he/she must submit the intended change to the Academic Coordinator for approval. Correspondence is handled by the Exchange Office.
8. At the end of an international exchange programme, the obtained certificates (transcript of academic records/grade list) of the courses that were taken, and other relevant documents are submitted to the educational office through the Exchange Office. On behalf of the examination board, the educational office, based on these certificates, will include the courses taken abroad in the examination program of the program, provided they are courses for which prior approval has been granted. If the space within the examination program which is available for exchange has already been filled in another way (for example by obtaining a minor), the exchange courses will not be included in the examination program but printed on a separate document and added to the diploma.
9. Courses taken by a student for the purpose of language acquisition cannot compensate for components of the programme's examination programme.
10. A course obtained at a foreign university will be registered as an alphanumerical component, to which a 'P' (Pass) will be assigned as the result.
11. Courses that were successfully completed at a foreign university are not a factor in the determination of the 'cum laude' or 'summa cum laude' distinction.
12. Courses that students completed and/or ECs that students obtained on their own initiative abroad at a host university with which the ESSB does not have an exchange agreement ('free movers') are not included in the students' examination programme, nor in the grade administration.

SECTION 4 – FRAUD & MISCONDUCT

Article 11. Forms of fraud and misconduct

1. 'Fraud' is understood to mean: the acts or omissions of a student that make it impossible for the examiner and the examination board to form a sound opinion of the knowledge, understanding and skills that he/she has acquired or of the knowledge, understanding and skills of his/her fellow students.

⁴ Article 4.2 of the EER for ESSB's Bachelor programmes. Participation in an international exchange programme does not legitimise exceptions to the entry requirements.

⁵ See Article 3.6 of the EER for Bachelor Programmes and Article 10a of these Rules and Regulations for this.

2. Students should avoid even the appearance of fraud during an exam. If a student accidentally breaks the rules, he/she should immediately report this to the invigilator.
3. The following will in any event be deemed to be fraud:
 - i. obtaining knowledge concerning the questions or assignments in a certain examination prior to that examination;
 - ii. assuming another person's identity or having another person assume one's identity during a test;
 - iii. consulting information sources (e.g. books, syllabuses, notes written on one's own paper, on the skin or on textile, programmable calculators, mobile phones, smartphones and any other electronic devices that could contain information) during a test that are not specifically approved on the cover sheet, or having these sources within reach. Mobile phones, smartphones, etc must be and remain turned off and cannot be taken into the toilet;
 - iv. copying from fellow students during a test or exchanging information with them, in whatever way, inside or outside the exam room. Enabling someone to commit fraud also qualifies as fraud;
 - v. exchanging the question and/or answer sheets that were handed out to him/her with others or taking and/or copying question and/or answer sheets without permission;
 - vi. making subsequent changes in previously submitted answer scripts during an exam review;
 - vii. committing plagiarism, which is understood to mean here: copying more than a few words for a (group) assignment, portfolio-component, thesis or other form of text that forms part of an examination, from one's own or someone else's work, verbatim or in translation, without showing this by means of quotation marks or another clear typographical tool, even if a correct and traceable bibliographical reference is included. Enabling someone to commit plagiarism is also regarded as fraud;
 - viii. making it partly or completely impossible, through acts or omissions, to form a sound opinion of his/her knowledge, understanding and skills in some other way⁶;
 - ix. assuming another person's identity or having another person assume one's identity at compulsory tutorials and tests;
 - x. collaborating without permission on the report of an individual assignment;
 - xi. For the purposes of these regulations, inciting to commit, taking part in and attempting fraud also qualify as fraud.

The following are likewise prohibited:

- xii. taking part in a test without being entitled to do so;
 - xiii. making it partially or completely impossible in any other way to form an accurate opinion of the student's knowledge, insight and skills through deceitful actions or omissions.
 - xiv. other forms of misconduct;
4. Academic achievements consisting of written work may only be evaluated in credits once.
 5. Students are not permitted to submit (part of) a previous thesis, assignment or any other form of text already written in connection with the student's present or previous programme at or outside the faculty a second time in the same course or a different course, without first consulting and obtaining the approval of the examiner (with respect to the part for which the text is submitted a second time, or is intended to result in credits a second time). Nor are students permitted to use any part of a previous assignment, modified or otherwise, when writing a thesis, assignment or any other text for the purpose of obtaining credits for it a second time, without first consulting and obtaining the approval of this examiner.
 6. In addition to the general obligation to provide clear source references, students are under a special obligation to be completely transparent at all times with respect to re-using their own work, and can be held explicitly accountable on this point.

⁶ See Appendix V (Collusion: when collaboration becomes fraud) for a more detailed explanation of (the limits of) collaboration.

7. Misconduct includes inappropriate behaviour as described in the Code of Conduct for ESSB Students (see appendix VI):
 - a. Within the context of their programmes, students must behave in a manner befitting a good student and refrain from inappropriate behaviour while registered as student. This applies specifically, but not exclusively, to situations where examination components or other programme components require actions and/or skills to be carried out or exercised on persons (patients, clients or students/pupils). This also applies to situations where a student has contact (as part of his/her programme) with persons who are present at and/or work in the institution (such as a health care or educational institution) where he/she is following or is expected to follow part of the programme.
 - b. In this regard, 'inappropriate behaviour' is understood to mean i.a.: oral or written (online) discriminatory, insulting, hurtful or otherwise negative remarks, or insolent or extremely impolite verbal behaviour, or belligerence, or no or too little respect, decency or hygiene, or violation of the duty of confidentiality, or fraudulent practices, forgery of documents, fraud, deliberate deception, or unacceptable behaviour, including sexual harassment. This includes behaviour that is in violation of EUR's Integrity Code.

Article 12. Sanctions for fraud and misconduct

1. Students who act in violation of the rules set out in this section, of the rules for (online) exams set out in article 6, or of the Code of Conduct referred to in Appendix VI are guilty of fraud or misconduct.
2. If there is suspicion of fraud during or in connection with the administration of a test, the invigilator or examiner will inform the student about this as soon as possible. The invigilator or examiner should make a note of this on the student's submitted work and confiscate any proof. The student will be given the opportunity to complete the test and submit his/her work.
3. The invigilator should report the detected or suspected fraud immediately after the test by means of a standard reporting form to the Student Administration's Department for Exam Administration Team. He/she should also enclose any proof. If the student refused to hand over any proof, this will be stated on the form. The Student Administration's Department for Exam Administration Team forwards the report form filled in by the invigilator, together with any proof, to the examination board immediately after the examination period.
4. If, following submission of a test component, fraud is detected or seriously suspected (e.g. because the answers correspond with another version of the test component), the examiner should report this to the examination board. He/she should also enclose any proof. The examiner should inform the student about the report and the withholding of a mark until the examination board has formed an opinion. See also article 15, paragraph 5. The examination board will contact the student when the report is being dealt with.
5. If, following submission of a (group) assignment or thesis, plagiarism is detected or seriously suspected (e.g. with a plagiarism scanner), the examiner should report this to the examination board. He/she should also enclose any proof. The examiner should inform the student about the report and the withholding of a mark until the examination board has formed an opinion. See also article 15, paragraph 5. Once the report has been submitted for review, the examination board will subsequently contact the student.
6. Depending on the seriousness of the committed fraud or misconduct, including repeated fraud, the examination board can impose sanctions on the student, including in any case the following:
 - a. a reprimand;
 - b. invalidation of the (group) assignment concerned;
 - c. invalidation of the test (component) concerned;
 - d. invalidation of the thesis concerned;
 - e. exclusion from the test concerned for at most 1 year;
 - f. exclusion from one or more tests;

- g. a combination of the above-mentioned measures;
 - h. a proposal to the Executive Board to terminate the enrolment in the programme concerned.
7. If fraud or plagiarism is detected in a group assignment, this will be attributed in equal measure to each individual group member. The burden to prove the contrary rests on each individual group member.
 8. The examination board will look at the facts before making a decision.
 9. If a student whose major is not at the ESSB is found to have committed plagiarism or fraud, the examination board of the programme concerned will be informed about this.

Article 13. Judicium abeundi

The provisions regarding the judicium abeundi are described in the EER of the program.

SECTION 5 - THE ASSESSMENT AND REQUIREMENTS FOR SUCCESSFUL TEST COMPLETION

Article 14. Assessment standards

1. The assessment of written tests will be carried out on the basis of model answers and norms wherever reasonably possible.
2. At least 60% of the final mark must be attributed to individual performances unless the Examination Board has granted exemption from this rule. This means that any individual assignments shall have a weight of at least 60% in the final grade, or, in the case of group assignments with a greater weight than 40%, a proportionate part of their assessment must be based on individual input. Different students in the group can be given different marks.
3. The method of assessment must be transparent enough to enable students to determine how their individual assessment and their test results have been established.
4. In the event that a test is held by more than one examiner and the results are assessed by several examiners, these examiners must ensure that this is done on the basis of the same standards. If necessary, the examination board will assign final responsibility for the assessment to a single examiner.

Article 15. Establishing the results of a test

1. The results of a test comprising a number of partial grades will be established taking the following into account:
 - a. The final marks will be expressed as a numerical score rounded to one decimal place on a scale from 1.0 to 10.0.
 - b. A test consists of a maximum of three partial marks, not including the attendance requirement. A partial mark may consist of several components; there is no minimum mark for such components;
 - c. Each of the partial marks will be awarded a specific weighting. The weightings thus determined are listed in the course guide or the course manual;
 - d. If a subject is assessed on the basis of more than one test, the rule applies that each test is rounded off separately to one decimal place, and the final grade is rounded off to one decimal place. All other intermediate calculations are not rounded off. When rounding, the first decimal is rounded up if the second decimal is a 5 or higher and rounded down if the second decimal is a 4 or lower;
 - e. The following minimum partial marks have been established for the ESSB study programs that work with partial marks:

	Psychology	Pedagogical Sciences	Public Administration	Management of International Social Challenges	Sociology
Bachelor 1	4.5	4.5	4.5	4.5	4.5
Bachelor 2	4.0	4.5	4.5	4.5	4.5
Bachelor 3 ⁷	5.5	5.5	4.0	4.0	4.0
Premaster	Bij OU ⁸	5.5	4.5 ⁹	n.v.t.	4.5
Master	5.5	5.5	4.0	n.v.t.	4.0

- f. Partial marks lower than the minimum partial marks indicated in the table above are invalid.
 - g. For students who started the program before 2022-2023 and have not yet completed Bachelor-1 or Bachelor-2 and who have access to assessments of components belonging to the old curriculum, the minimum partial marks from art. 15 R&R 2021-2022.
 - h. If a test consists of a number of partial tests, a student who is admitted to the test is admitted to all the relevant partial tests. For the bachelor and master theses, a different regulation may apply, to be determined by the thesis coordinator and recorded in the course manual. If the student has not taken a partial test, no result will be determined for the relevant test;
 - i. If the course manual states that the students must fulfil certain obligations (which are not assessed substantively), no result will be determined if these obligations have not been met; no bonus or malus points will be awarded, but the student can still satisfy the relevant obligation by means of a resit;
 - j. In written assignments, the quality of language and spelling may be taken into account in the assessment if this is indicated in the course manual. Failure to meet the quality requirements in terms of language and spelling may only disqualify the assignment for substantive assessment if the quality defects render the content of the work incomprehensible;
 - k. A substantial deviation from the required length of a written assignment can lead to the assignment not being assessed substantively;
 - l. In the event of illegible handwritten texts (such as answers to open questions in a written examination), no result shall be determined. The legibility of the handwriting is assessed by the examiner. The student will still have the opportunity satisfy the relevant obligation by means of a resit.
2. Alphanumerical results will be given in Osiris in the following cases:
- a. Students who are registered for a test but who have not actually taken it do not get a result.
 - b. Students who enrolled for a course but did not take all the test components will be awarded 'NF' (Not Fulfilled) for the relevant test component(s);
 - c. Students who have completed one component, but not received a mark for it, are awarded a 'P' (pass/sufficient) 'F' (fail/insufficient), 'FUL' (fulfilled), or 'NF' (not fulfilled).
 - d. Students who have been granted an exemption by the examination board will be awarded 'EX' (Exemption);
 - e. When a student has participated in an online test, and it is impossible to determine a result due to circumstances, a CBD (Cannot be determined) can be registered;
 - f. Test results obtained abroad will be recorded as 'P' (Pass);
 - g. If fraud has been established, the result will be recorded as 'FR' (Fraud).

⁷ For ESSB minors, the advice is to follow the R&R, but each minor may use its own minimum partial marks (and this happens). Students may also go to other faculties or universities to follow a minor, in which case (if minimum partial marks exist there) the local rules must be followed.

⁸ The Premaster for the Psychology program at ESSB is provided for ESSB by the Open University. With regard to minimum (partial) grades, the rules of this institution apply: <https://www.ou.nl/-/pre-master-eur>

⁹ The minimum partial mark is 4.5, except for the minor BMPS, where the minimum partial mark is 4.0.

3. If a student is not allowed to take a test, any results given for the relevant test will be invalidated. This is also the case if, for example, the student is not entitled to enrol for a course or practical because the associated EC's have already been awarded (article 4.1, paragraph 5 of the EER).
4. If a written test is not taken under the supervision of an invigilator, such as an assignment or thesis, the examiner must carry out a plagiarism check. The examiner must determine whether there is any suspicion of plagiarism. In the event of suspicion of plagiarism, the examiner must report this to the examination board and will not determine a result. The examiner informs the student of the notification and the withholding of the result.
5. The procedure for establishing marks is as follows:
 - a. If, on the basis of the interim test results, there are any indications that the results are invalid, remarkably high or remarkably low, the examiner must inform the test committee immediately. The examiner will provide the test committee with an analysis of the possible reasons for the results;
 - b. After consulting the test committee, the examiner will determine the test result per student;
 - c. The examiner informs the Educational Office of the marks within the period specified and these marks are processed in Osiris;
 - d. Students are informed of their marks;
 - e. After the marks have been determined, the examiner retains the right to change the result if there are valid reasons for doing so, in principle no later than before the end of the academic year in which the relevant test or resit was taken. If this is the case, the Board of Examiners must be informed in order to implement changes. Any corrections after inspection of the test may only be made to the benefit of the student. These corrections are immediately passed on to the education office and are processed in Osiris, after which the student is informed about this.
6. In all cases, marks are only established if the student held a valid registration in the programme when the test was taken.

Article 16. Exam review procedure

1. Students who have taken a written or digital test or a resit of a written or digital test are offered the opportunity to inspect their assessed work at least five working days before the second test opportunity (resit).
2. Notwithstanding the time-limit specified in paragraph 1, summer re-sits (June/July) must be inspected in good time, and no later than 5 working days before the start of the new academic year.
3. The exam review is organised by the Educational Office on behalf of the examiner. The examiner shall in any case make available an explanation of the contents of the test or resit in the form of an indication of the answers and the applied assessment standards.
4. Registration for test inspection is obligatory. Rules before and during the inspection can be found here: <https://my.eur.nl/nl/essb/tentameninzage>.
5. The test inspection does not function as a test evaluation, but only serves to provide students with clarity about what the correct answers are and to give students the opportunity to check whether obvious or obvious mistakes have been made in the allocation of the credits, or determining the mark.
6. There is no possibility of appeal to the CBE against the substantive assessment of the knowledge and skills of the student determined by the examiner. Nor is it possible to request the Board of Examiners to form an independent opinion on the result determined. There is, however, the possibility of appealing to the CBE against the way in which the grade was calculated.

Article 17. Requirements for passing tests for courses in the programme

1. If the compensation scheme, as described in the EER, does not apply, the tests for the courses in the programme (see the relevant EER for these courses) will be deemed to have been passed if

these tests are concluded with at least a 5.5. For the master program EMPO (mandatory) data points are attached to courses that must be included in the portfolio.

2. For the master program EMPO applies that for examination components, master-1 and master- 2, as described in the EER of the program, each in one time 60 credits (EC) are awarded, if the outcome of the portfolio assessment on the relevant examination component, performed by a decision committee in accordance with the decision protocol, is sufficient.
3. Pursuant to Article 7.12b, paragraph 3 of the WHW, the examination board may decide, subject to conditions it will set, that not every interim test needs to be passed to determine that the final examination has been passed. The examination board implements this in accordance with Appendices II and III of the EER.

Article 18. Absence at tutorials or practical training sessions during the bachelor and master

1. A student must attend all the sessions of a curriculum component in order to satisfy its requirements. As such, the tutorial group meetings and practical sessions count as a practical exercise (article 7.13, second paragraph under d and t, of the WHW).
2. In the master, as an exception to paragraph 1, a student does not have to attend all tutorial group meetings of a course in order to satisfy the requirements of that course. The program director, at the request of the course coordinator, may decide to deviate from this policy and stipulate through the course manual that attendance for the tutorial group meetings of that course is mandatory.
3. At the request of the practicum coordinator, the program director of the master program may decide to deviate from the policy described in paragraph 1 and determine through the practical manual that attendance for the meetings of a practicum is not mandatory.
4. If a student is absent, he/she must have a valid reason for this. All absences are registered in the digital learning environment. A student who arrives late can also be registered as absent. This is at the discretion of the lecturer or tutor.
5. Students who missed one or more tutorial group meetings/practical sessions can still satisfy the requirements of a component if he/she attended at least 80% of the tutorial group meetings/practical sessions of the component.¹⁰
6. A student who has attended less than 80% of the meetings during a block in which attendance was not a partial grade may be invited to make an appointment with the student advisor to explain the absence.
7. A student who has attended less than 80% of the number of meetings during two consecutive education blocks in which attendance was not a partial grade may be excluded from participating in tests in the following blocks (see EER Bachelor Programmes, Article 4.3). Before proceeding to exclusion, the student will be invited a second time (see paragraph 6) to make an appointment with the study advisor to discuss the absence. If the student accepts the invitation of the study advisor and if the study advisor feels that there is a valid reason for the absence, the student may still take the test. A valid reason is in any case understood to be a cause that lies in personal circumstances, as described in the EER Bachelor programs, Art. 7.4 paragraph 11.
8. A student who has been excluded from participation in a test for the reason mentioned in paragraph 7 will still be given the opportunity to meet the attendance requirements in the block preceding the block in which participation in the test was excluded. If the student succeeds in showing sufficient improvement, the exclusion from participation in tests may be withdrawn.
9. For some practicals, one or more sessions are compulsory (so-called 'test meetings'). If these sessions are missed, the practical training cannot be completed unless it is possible to retake the test meetings.
10. If the student has attended all the meetings of a component for which attendance was a partial grade (or has not missed more than the maximum number of meetings considered permissible)

¹⁰ If an examination component comprises ≤ 7 tutorials/practical training sessions, non-attendance of 1 tutorial/session is allowed. If a course comprises more than 7 tutorials/sessions, 2 absences will be allowed.

but has not passed the examination, he/she is not required to attend the meetings again during the next academic year and will then be permitted to participate only in the examination of the component.

11. A more detailed version of the department's absence policy is included in Appendix III. This policy also applies to the faculty's minors.
12. A student who, due to his/her activities for a representative advisory body (Faculty Council, University Council, Programme Committee) or study-related activities organized by Cedo Nulli, cannot satisfy the attendance requirement, can submit a request to the examination board for a tailor-made arrangement.
13. A student who, due to personal circumstances (see article 7.4 paragraph 11 of the EER Bachelor programs), cannot comply with the attendance requirement mentioned in paragraph 1 and who also misses more meetings than is considered permissible as described in paragraph 5, must, if it concerns a curriculum component for which attendance is a partial grade, report this in time to the study advisor. The study advisor may make a custom regulation taking into account the regulation as described in Appendix III for curriculum components for which attendance is a partial grade. The notification is considered timely if the study advisor is informed within 20 working days after the start of the circumstances.

Article 19. Resits

1. The EER regulates how many courses may be retaken during a particular study phase. A full resit covering all components and learning goals is offered for all courses a student wishes to resit in accordance with these regulations. The master program in EMPO is subject to its own resit regulation, as described in the EER.
2. Students may include partial marks obtained solely during the current and subsequent academic year in the final mark for the resit, with 'attendance' also being regarded as a partial result. Partial results for the minor lapse after the minor in question has been resat (in the current academic year). The same may apply to the partial mark of a research proposal for the bachelor or master thesis if the thesis coordinator decides this and it is stipulated in the course manual.
3. If an examination component of the curriculum is dropped, students who have already taken but not yet passed that component will be offered a transitional arrangement consisting of two test attempts for the dropped component in the first academic year in which the component is no longer offered.
4. In cases where the weighting of partial tests within a component has been changed and the student has obtained at least one partial result, not being attendance, in the previous academic year, the Board of Examiners may allow the student to take the missing partial tests 'old style'. to be taken if the component consists of several partial tests and partial marks already obtained are (still) valid and the weighting of the missing partial tests has remained the same or has been increased.
5. If a test comprises several partial marks, each partial mark can be retaken. If an assignment component consists of several components, it is not necessary to arrange separate resits and the resits may take another form.

Article 20. Professional conduct

1. The Psychology program has professional behavior as an exam component in Bachelor-2 and Bachelor-3.¹¹

¹¹ For students who do not nominally follow the Pedagogical Sciences or Psychology programme, professional behavior can still be part of the examination programme.

2. If the professional conduct examination components in bachelor-1, bachelor-2 and bachelor-3 are marked, the final score should be at least a 5.5 or satisfactory on average¹². There is no lower limit for a valid mark for partial results within professional conduct.
3. Students with a failing (partial) result for professional conduct may be advised to report to the student advisor.
4. The professional conduct component has one retake opportunity per undergraduate year during the summer term.
5. Professional conduct is registered for incoming exchange students but does not factor into the registration of the courses they have taken within the faculty.

Article 21. Bachelor and Master Theses, Internship

The rules regarding the bachelor and master theses of the programmes and carrying out internships are included in Appendix I.

SECTION 6 - THE EXAMINATION

Article 22. The Final examination

1. If all examination components of the curriculum have been passed or an exemption has been granted for these examination components, the examination board shall determine that the examination has been conducted and completed.
2. The examination board will establish whether all the requirements have been fulfilled for the awarding of the relevant certificate to the student following the course.
3. The examination board will determine the grade for the final examination after the examinations associated with the programme and other examination components have been completed. The examination board can grant the Examination Administration a mandate for the abovementioned competencies.
4. As soon as the Board of Examiners determines that the examination has been taken (see paragraph 1), the degree will be awarded. In exceptional cases, the student can request the Board of Examiners to postpone the degree award. The Board of Examiners may grant the student an exception, if the student, with permission (see Appendix II), follows a full second specialisation. In addition, the Board of Examiners can grant the student an exception if the student, with the permission of the study programme, still carries out educational activities within ESSB that are included in the examination programme.
5. Merely increasing the achieved, sufficient results is not a ground for postponing the conferral of degrees, with the exception of the Master's thesis.

Article 23. Certificates and statements

1. As proof that the examination has been passed, a certificate is awarded by the examination board after the Executive Board of the Erasmus University or the mandated officer has declared that the procedural requirements that apply to the issue of the certificate have been met.
2. One certificate shall be awarded for each programme.
3. The grade list that comprises part of the certificate lists the components corresponding to the examination. For the master program in EMPO, the courses belonging to the examination components are listed.
4. The examination board adds an English-language diploma supplement to the certificate that conforms to the agreed-upon European standard format.
5. The certificate, the grade list and the diploma supplement will be signed by the chair of the examination board.
6. The procedure for applying for a certificate is given in the digital learning environment. On behalf of the examination board, the Examination Administration issues the certificate, the related grade

¹² See footnote to art. 20, paragraph 1.

list and the supplement to the student in person, unless the student opts for the plenary diploma ceremony.

7. Students who have passed more than one test but who cannot be awarded a certificate may ask the examination board to issue a statement mentioning in any event the examinations that have been passed. This statement concerning the study results that have been obtained is issued by Examination Administration on behalf of the examination board. Students in the master program in EMPO are exempted from this possibility, with the exception of the overview of courses of examination part master-1, if the portfolio assessment on the examination part in question, as described in Article 17, paragraph 2, is at least sufficient.

Article 24. (*Summa*) *cum laude* classification

The (*summa*) *cum laude* classification is awarded for the bachelor or master exam, with the exception of the master exam of EMPO, if all of the following conditions have been met:

1. The classification is based on the weighted average of the final marks, whereby the student did not repeat any marked component¹³.
2. The weighting is based on the relative share of the examination component in the programme, expressed as the number of credits (ECs) assigned to this component.
3. If the weighted average of the final marks over all the examination components is equal to or greater than the score of 8.25 and if the lowest obtained mark is not lower than a 6.5, the *cum laude* (excellent) classification is awarded. The bachelor thesis must also be given at least a 7.5. A mark of at least 8.0 must be obtained for the master thesis.
4. If the weighted average of the final marks over all the examination components is ≥ 9.00 and if the lowest obtained mark is ≥ 6.5 , the *summa cum laude* (excellent) classification is awarded. The bachelor thesis must also have been given at least a 9.0. This also applies to the master thesis.
5. Exemptions and any *Pass* registrations (P) do not factor into the determination of the distinction.
6. If a student believes he/she is eligible for a (*summa*) *cum laude* registration, the student should check immediately after receiving the diploma that this is correctly stated. If this is not the case, the student must immediately contact the examination board so that, if necessary, a rectification can be carried out.

SECTION 7 – FINAL PROVISIONS and implementing provisions

Article 25. Hardship clause and right of appeal

1. When dealing with a substantiated written request, the examination board can derogate from the provisions of these rules and regulations if the rejection of the request would result in an unfairness of a preponderant nature.
2. An appeal against decisions by the examination board or examiners may be lodged with the Board of Appeal for Examinations (in accordance with Section 7.61 of the (Dutch) Higher Education and Research Act) of the institution where the person concerned is registered.
3. No appeal against the examiner's mark may be lodged with the Examination Appeals Board. Nor can the student request the examination board to form an independent opinion regarding his/her result. Without prejudice to article 8, paragraph 4, subsection 3(b) of the (Dutch) General Administrative Law Act, students can only lodge an appeal against the manner in which the final mark was determined with the Examination Appeals Board, within 6 weeks of registering the mark in Osiris.

Article 26. Revising the rules and regulations

1. The rules and regulations that apply to the current academic year will not be revised unless this is not detrimental to the students' interests.

¹³ If the resit is the first time a test is taken, the mark is not regarded as a resit.

2. In the event that nationally binding measures relating but not limited to public health affect what is laid down in these rules and regulations, the examination board can make relevant changes. Changes will be made in the light and spirit of the existing provisions of these rules and regulations.

Article 27. Entry into Force

These rules and regulations come into effect on September 1, 2023 as adopted on August 31, 2023 by the Examination Board ESSB. A translation into Dutch of these Rules and Guidelines is available. In the event of any discrepancy between the English translation and the Dutch version, the Dutch version shall prevail.

Appendix I – Bachelor and master theses, internship

1. The internship and thesis track of the program are only open to students with a valid registration and who meet the entry requirements as specified in the EER of the program. Appendix III of the EER specifies for which bachelor programs the examination program includes an internship track.
2. Both the thesis, and the internship report are individual pieces of work that must be written independently by the student.
3. Both the thesis and the internship report must be submitted electronically in order to establish the authenticity of what has been written.
4. The thesis and internship of the EMPO master's program are assessed as unsatisfactory, satisfactory or good and no separate credits are awarded for this. The thesis does count in the portfolio assessment of the relevant exam component.
5. The guidelines, rules, procedures, and assessment criteria of the internship and the thesis program are published via the digital learning environment. The student is obliged to observe the guidelines, rules and procedures for internship and thesis that are described in the learning environment.
6. By entering into the internship, the student undertakes to carry it out to the best of his/her ability, taking into account the provisions of paragraph 5 and the Integrity and Code of Conduct of the EUR and the Code of Conduct ESSB (Appendix VI). If it appears that this obligation is not being met, the tutor supervisor in consultation with the institution supervisor and/or the second assessor may request the examination board to end the internship prematurely.
7. The general rules regarding the assessment of the thesis are included in Appendix VIII.
8. The internship evaluator is appointed as an examiner at the EUR and cannot be an external evaluator.
9. Situations not covered by these rules are decided by the examination board.

Appendix II Extra courses/Second area of specialisation - bachelor or master programme

1. Students are allowed to take one or more extra courses, as far as there is capacity for this within the study programme. To this end, the educational management determines annually, no later than 30 September, how many places are available for students in the next full academic year, in addition to the capacity required for nominal students and students who are retaking courses.
2. From 1 October until 1 August of an academic year, students can submit a request to take one or more extra courses via the contact form at the educational office. The available capacity within courses is divided on the basis of the order in which these requests are received, until the predetermined number of places is filled.
3. Admission to extra courses is subject to the following conditions:
 - a. that the student meets the entry requirements or admission requirements that apply to the particular subject or specialisation. Such requirements are laid down in the Education and Examination Regulations; and
 - b. of any curriculum changes that affect the relevant course or specialisation. Such changes are announced through the Education and Examination Regulations.
4. Taking extra courses is at the student's own responsibility and risk, e.g. in case of any conflicting schedules.
5. Extra courses are not part of the regular examination program.
6. An overview of the results obtained for the extra courses is printed on a separate document and added to the diploma.
7. As an exception to paragraph 6, if a student completes a complete second specialization after permission from the educational office, the extra courses belonging to this second specialization will be included as extra-curricular on the list of marks attached to the diploma.
8. Only when a student has permission from the educational office to pursue a full second specialization, the student must submit his or her own request for deferral of degree completion to the ESSB Examination Administration if the student anticipates completing the first specialization earlier than the second specialization. The educational office will inform students of the procedure to be followed to terminate deferral of degree granting once the second specialization is completed.

Appendix IIIa Flowchart absence policy when attendance is a partial grade

Attendance at educational meetings where attendance counts as a partial grade is recorded by the tutor on Canvas. Article 18 in these Rules and Regulations describes the rules regarding attendance. In case of excessive absence, the flowchart below describes the consequences.

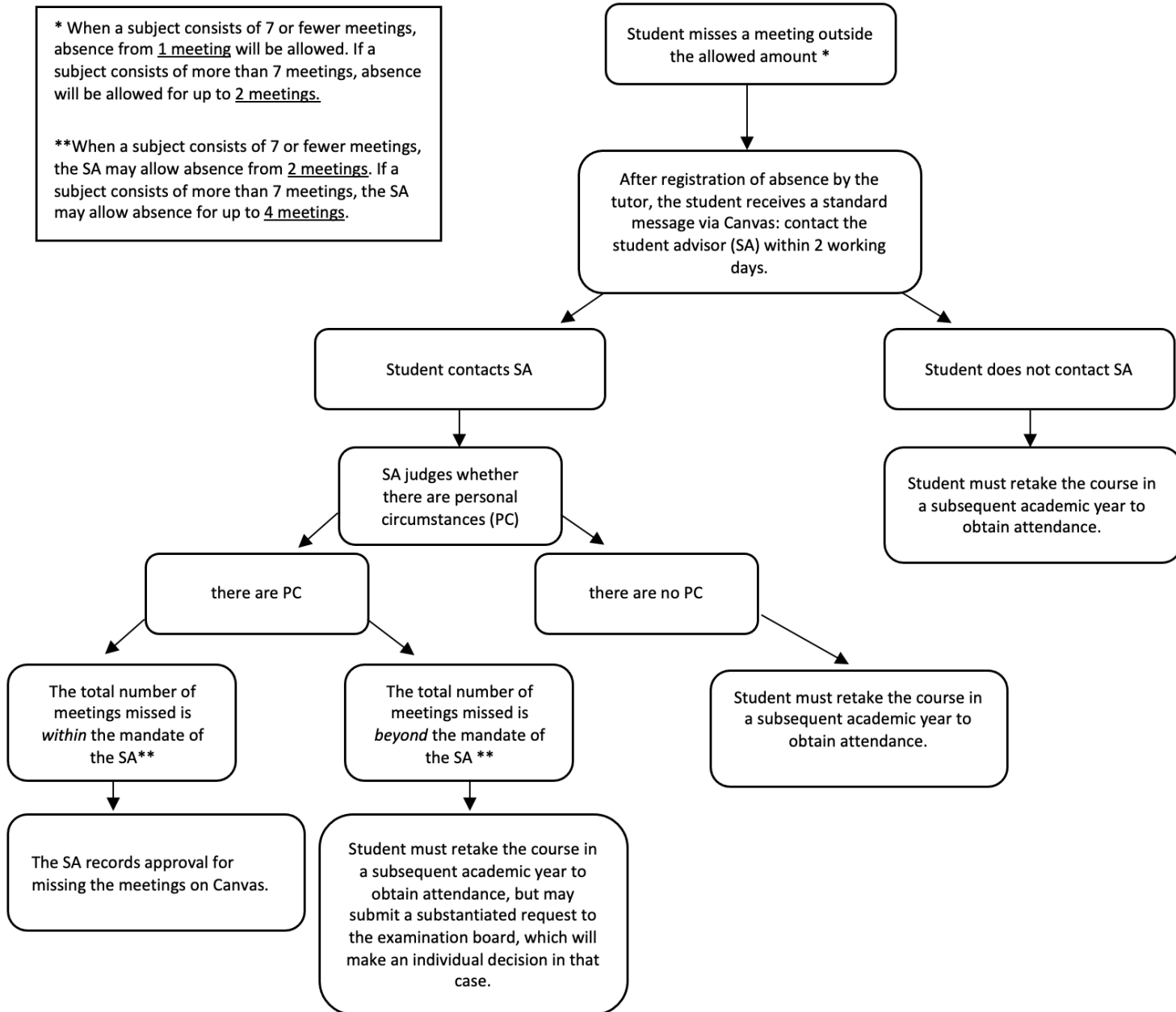

Appendix IIb Flowchart absence policy when attendance is not a partial grade

Attendance at educational meetings for which attendance does not count as a partial grade is registered in Canvas by the tutor. Article 18 in these Rules and Guidelines describes the rules on attendance. In case of excessive absence, the flowchart below describes the consequences.

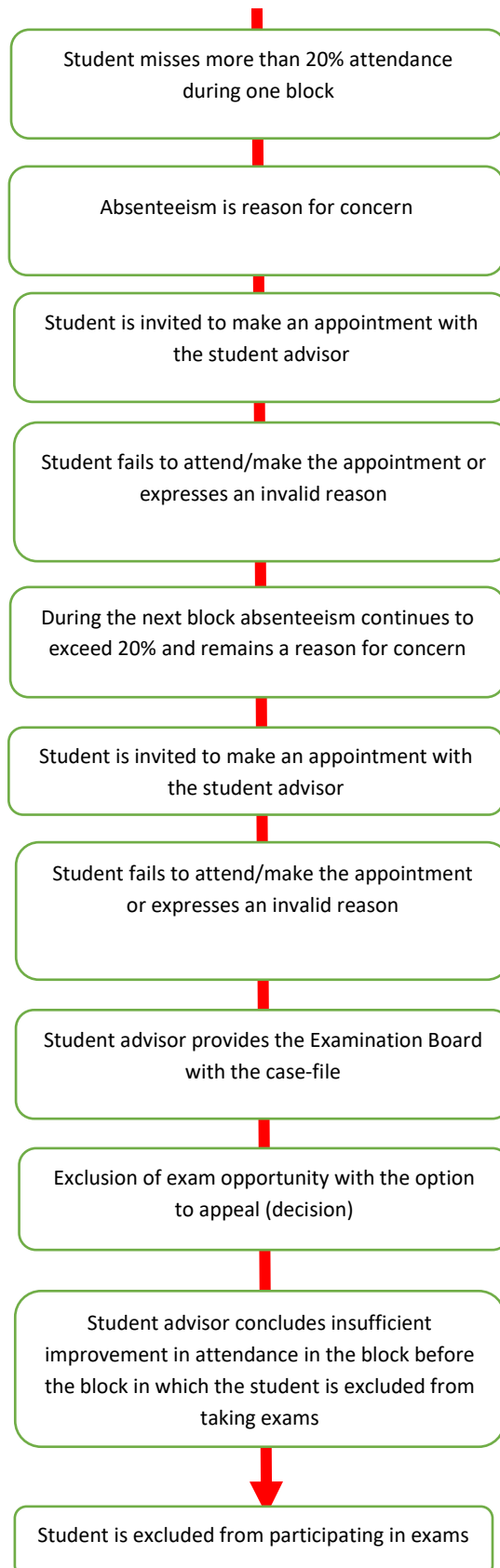

This flow chart shows the circumstances under which exclusion from participation in tests is effected. Students who are not invited, or who manage to meet the attendance requirements in the following block, are not excluded from taking a test.

Appendix IV Minors

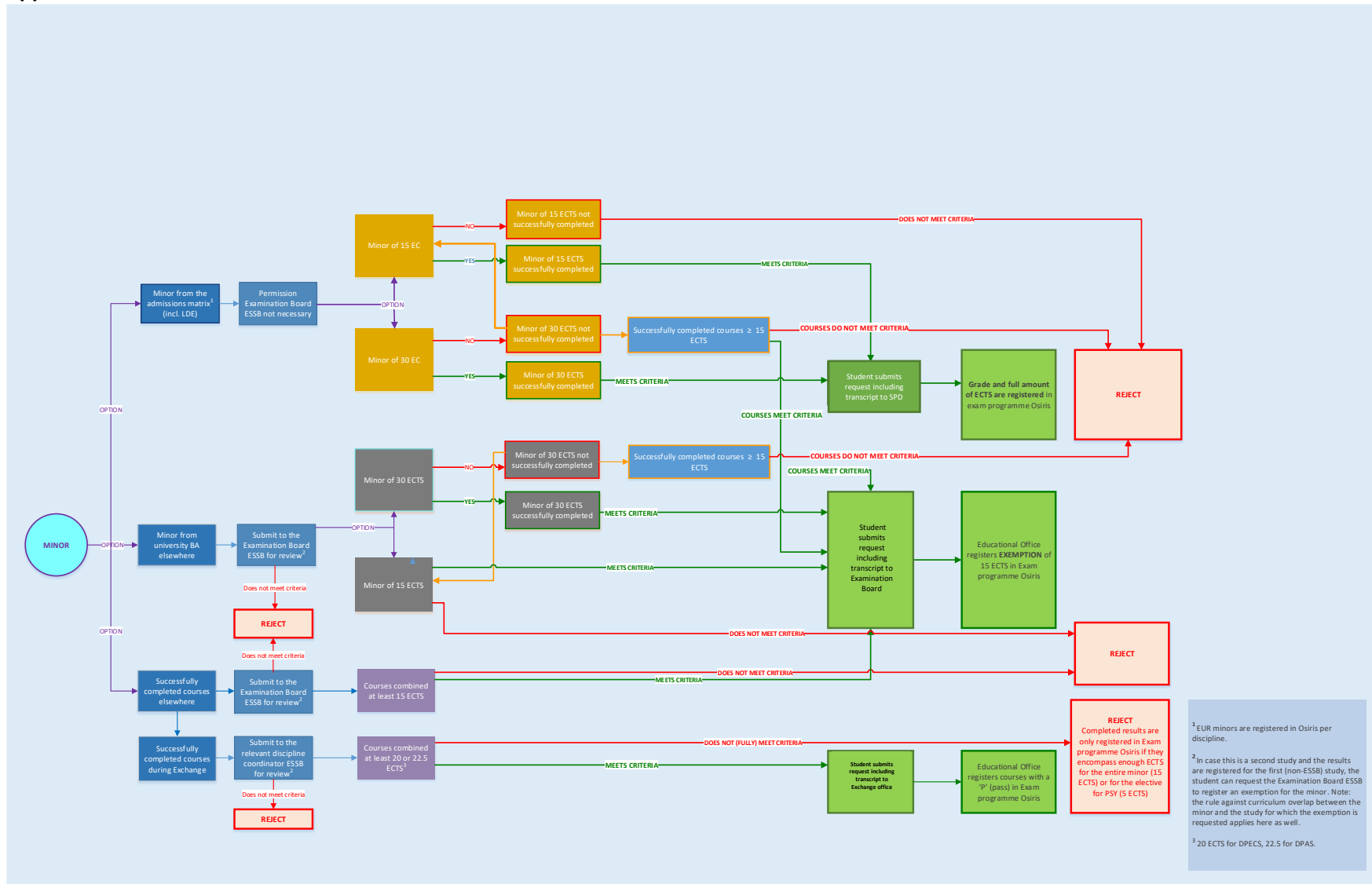

Appendix V Collusion: When collaboration becomes fraud

Within the boundaries of the assignment students are allowed to work with other students. It is also permitted to ask others for feedback on your own work, for example to assess whether your arguments are easy to follow or to spell check the work. More importantly, sharing thoughts and ideas is an important feature of academic work. However, it is also important to ensure that your own work is a clear reflection of your own ability.

So bear the following guidelines in mind:

- In the case of an individual report, (including an individual report as part of group work, for example in the case of jointly collected research data), the student must write a personal report in his or her own words.
- The student is responsible for work that he or she submits and is therefore personally responsible for ensuring that this work reflects his or her own ability.

If the collaboration becomes too intense, students run the risk of collusion. Collusion is a form of fraud and any suspected collusion will be referred to the examination board. This may lead to sanctions.

What is collusion?

- Collusion means: accepting an unreasonable amount of help from another person, because of which the submitted work no longer constitutes a genuine elaboration of the assignment by the student him or herself.
- Examples of collusion are:
 - Putting someone else's report into your own words (i.e. sharing assignments).
 - Having a data analysis performed by someone else and then presenting this as your own work.
 - Submitting a report that has been rewritten by someone else (for example someone from a thesis writing agency), whereby the work of the other person goes further than only providing feedback, so that the report is more a representation of the other person's ability than of your own ability.
- There is no collusion when:
 - The assignment is a group product, whereby different students make their own contribution, combine them and then put the names of all the students on the report.
Please note! The bachelor thesis may be based on group work, but always remains an individual product. It must therefore be written in your own words.
 - Some parts of individual reports may be similar (without being exactly the same) because these parts are the result of group work (for example the method section of theses which are based on the same thesis project).
 - A student requests feedback which helps him or her to improve their own report (for example because the feedback highlights linguistic errors or lack of clarity in the argumentation).

Appendix VI Code of Conduct for ESSB Students

1. Within the context of their programmes, students must behave in a manner befitting a good student and refrain from inappropriate behaviour while registered as student. This applies specifically, but not exclusively, to situations where examination components or other programme components require actions and/or skills to be carried out or exercised on persons (patients, clients or students/pupils). This also applies to situations where a student has contact (as part of his/her programme) with persons who are present at and/or work in the institution (such as a health care or educational institution) where he/she is following or is expected to follow part of the programme.
2. In this regard, 'inappropriate behaviour' is understood to mean i.a.: oral or written (online) discriminatory, insulting, hurtful or otherwise negative remarks, or insolent or extremely impolite verbal behaviour, or belligerence, or no or too little respect, decency or hygiene, or violation of the duty of confidentiality, or fraudulent practices, forgery of documents, fraud, deliberate deception, or unacceptable behaviour, including sexual harassment, or violation of privacy. This includes behaviour that is in violation of EUR's Integrity Code.
3. Students are not allowed to start, take part in or resume a programme component or to take a test if this conflicts with the EER, the Rules & Regulations of the examination board or a decision by the examination board. In case of doubt, the student should ask the examination board for information.
4. The examination board is authorised to take appropriate measures in the form of sanctions in the situations referred to in the above-mentioned paragraphs, either directly or indirectly through the Dean or institutional management. Supplementary to and in support of the first and second paragraph and to clarify what may be expected of students in the bachelor and master programmes, the faculty has issued guidelines regarding client-specific skills and contact with clients. These guidelines are set out in a document that, if necessary, is revised before the start of the academic year and that can be accessed on and downloaded from the website. These guidelines apply to every student who has contact with clients as part of his/her programme.

Appendix VII: ESSB's Examination Board's 2023-2024 Rules of conduct for online tests

EUR's general 2023-2024 Disciplinary Rules for Examinations and ESSB's 2023-2024 Rules & Regulations (R&R) for Bachelor and Master Programmes (which contain a separate section on fraud and misconduct) apply to ESSB students who take tests.

The rules and criteria set out herein still apply to written online tests, even if these are not taken in a controlled environment. The main criteria are:

- Only students who are entitled to take a test can do so.
- The test serves to assess the knowledge, understanding and skills of individual students. Students therefore take the test individually and under their own name.
- To ensure that each student is aware of the rules, an integrity statement is required with each written test. If a student does not agree to the integrity statement, the test is invalid and will not be graded.
- Students are not allowed to have contact with fellow students regarding the assessment during the test and up to 45 minutes after the end of the designated test time. This means, for example, that you are not allowed to hold discussions about the test on social media within the above-mentioned timeframe, not even if you have finished the test.
- When asked, every student should identify himself/herself by showing at least one of the following IDs to the invigilator: a student card of the university, a driving-licence, an ID card or a passport.
- It is forbidden to consult information sources or use other tools during the test that were not approved in advance by the lecturer and that are not specified on the cover sheet. This also applies to calculators if these are not identified on the cover sheet as having been approved.
- It is forbidden to use mobile phones, smartwatches and headphones during the exam.
- It is forbidden to work together with others during an exam.
- Test questions may not be copied and/or disseminated in any way.
- A violation of (one of) the above rules will be regarded as fraud and can be punished by the examination board, resulting in invalidation of the exam concerned and/or exclusion from one or more subsequent exams.

In addition, practical rules regarding the test environment, the manner of logging in and identifying oneself and toilet visits apply to exams with online supervision (online proctoring). You are expected to follow all the relevant supplementary guidelines that are provided.

The examination board is authorised to declare test results invalid if the evaluation of the test administration shows that irregularities occurred during the test.

Appendix VIII Assessment rules for theses

1 Bachelor thesis

The general rules for assessing bachelor theses are set out below. Further specifications can be found in the thesis manuals of the various programmes. These specifications may not conflict with these rules.

Assessment of the bachelor thesis:

- The thesis is assessed by the thesis supervisor and an independent assessor who is not involved in the day-to-day supervision.
- The thesis supervisor and the independent assessor for the bachelor thesis should be appointed as examiner at the EUR and be active in the discipline of the relevant programme or in a related discipline.
- If the thesis supervisor is not a staff member with a doctorate (e.g. a tutor, doctoral candidate or external assessor from the field), the independent assessor should always be a staff member with a doctorate of the programme.
- If the thesis supervisor is not a staff member with a doctorate or a doctoral candidate of the programme or a related discipline at the EUR, the examination board will decide whether or not to appoint him/her as examiner. In this case, the examination board applies the following criteria: the person should at least have a master degree in a relevant discipline, have demonstrable affinity with and knowledge of academic research and have demonstrable expertise in the course area of the thesis.
- The assessment is based on criteria (assessment form) that are set out in the course guide or can be accessed in the digital learning environment.
- The thesis supervisor checks the thesis for plagiarism before the assessment is made.
- The thesis supervisor fills in an assessment form and suggests a final mark.
- The independent assessor fills in, independently of the thesis supervisor, an assessment form and suggests a (recommended) final mark.
- The thesis supervisor and second assessor discuss their assessments and determine the final mark.
- The final opinion is recorded in the definitive assessment form. This form is based on the forms of the thesis supervisor and the second assessor and, if necessary, the extra (third) assessor.
- The program shall establish assessment procedures internally taking into account the above rules in this appendix, which shall in any case include the conditions under which additional (third) assessor for the assessment of a thesis should be involved.

2 Master thesis

The general rules regarding the assessment of the master thesis are set out below. Further specifications can be found in the thesis manuals of the various programmes. These specifications may not conflict with these rules.

Assessment of the master thesis:

- The master thesis is assessed by the thesis supervisor and an independent assessor who is not involved in the daily supervision.
- The thesis supervisor and independent assessor in the master phase are employed as examiner at the EUR and active in the discipline of the relevant programme or in a related discipline.
- If the thesis supervisor is not a staff member with a doctorate (which is usually the case with academic lecturers and doctoral candidates),
 1. he/she will act as corrector during the assessment of theses, i.e. he/she will work under the supervision of an examiner. If the thesis supervisor is a doctoral candidate, this is usually the (co-)supervisor.
 2. the independent assessor should always be a staff member with a doctorate of the

programme.

- Assessors from outside the EUR (external assessors) must be appointed as examiners by the examination board. In this case, the examination board applies the following criteria: the person has a PhD in a relevant discipline and has demonstrable expertise in the field of the thesis.
- In the case of external assessors, the independent assessor should always be a staff member with a doctorate of the programme.
- The assessment is based on criteria (assessment form) that are set out in the course guide or can be accessed in the digital learning environment.
- The thesis supervisor checks the thesis for plagiarism before the assessment is made.
- The thesis supervisor fills in an assessment form and suggests a final mark.
- The independent assessor fills in, independently of the thesis supervisor, an assessment form and suggests a (recommended) final mark.
- The thesis supervisor and the independent assessor discuss their assessments and determine the final mark.
- Notwithstanding the above, the thesis of the master program in EMPO will be assessed as insufficient, sufficient or good and no grades will be awarded for it.
- The final assessment is recorded in the final assessment form based on the forms of the thesis supervisor and second assessor, and if necessary the additional (third) assessor.
- The program shall establish assessment procedures internally taking into account the above rules in this appendix, which shall in any case include the conditions under which additional (third) assessor for the assessment of a thesis should be involved.